Yesterday
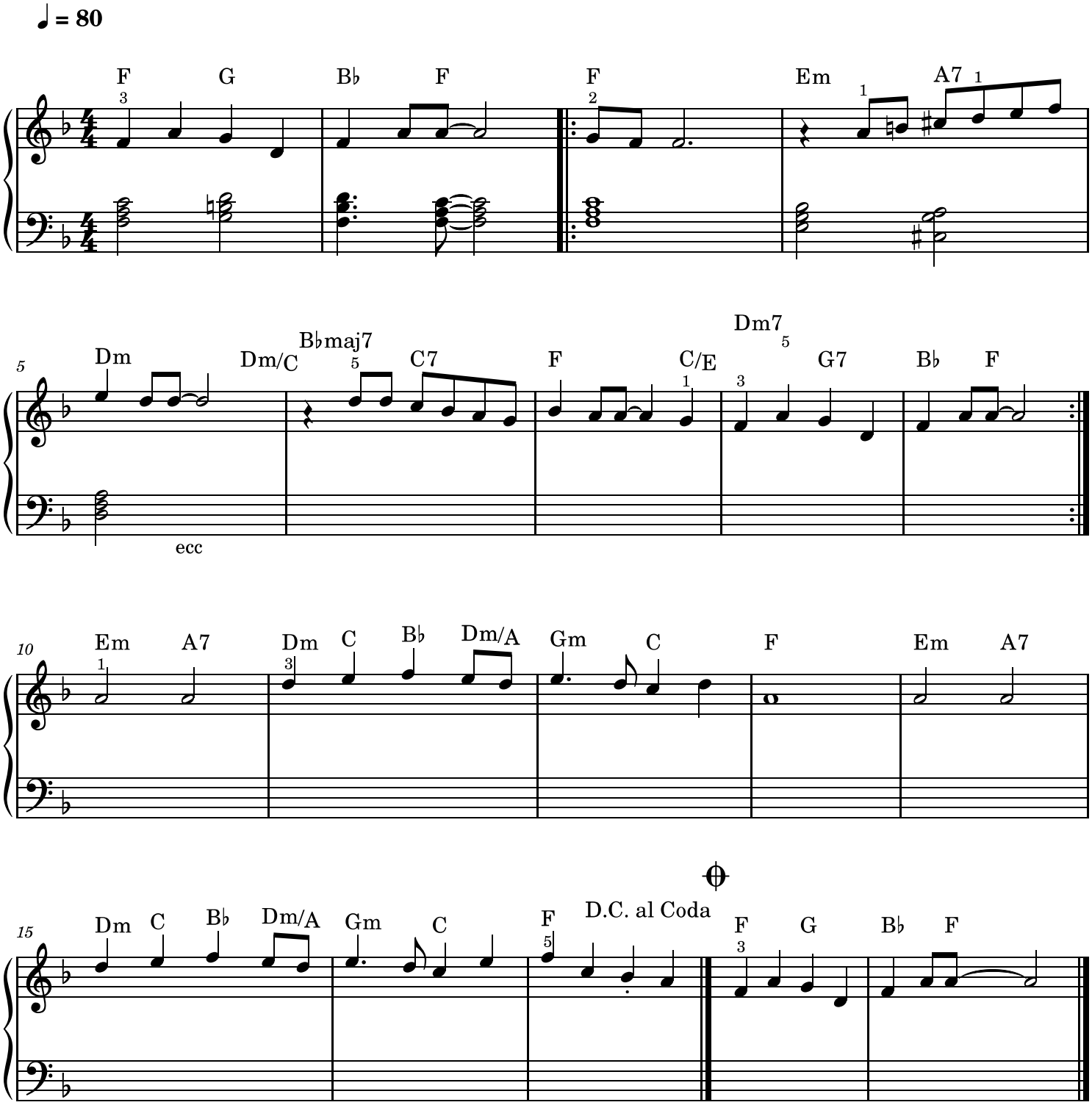
John Lennon